

Smith '67

50th Reunion **Virtual** Art Exhibition
Cutter House, Smith College
May 18 - 21, 2017

Francie Allen

Jane Banquer

Elaine Sussman Belvin

Sarah de Besche

Rosalyn Driscoll

Alida Fish

Elizabeth Olson Goldring Piene

Nancy Goldring

Carole Harmel

Edith Hunsberger (Edith Louise Weaber)

Eileen S. Kane (Eileen S. Cohen)

Hannah Achtenberg Kinn

Anna Markus Treston

Susan Alexander Michod

Susan Munro Lister

Suzanne Opton

Peggy Printz

Donna Lopatin Radner

Ginger Newcombe Shapiro

Leah Siegel (Louise Siegel)

Laurel Lancaster Swetnam

Lucinda E. White

Amy Namowitz Worthen

Annie Aleskovsky Zeybekoglu

Francie Allen



Francie Allen, *No Exit*, 2016, wire netting, wire screening, 80 x 38 x 22 in.



Francie Allen, *No Exit* (detail view), 2016, wire netting, wire screening, 80 x 38 x 22 in.

Francie Allen, *Dancer in Collapse*, 2017
Wire netting, wire screening, 38 x 39 x 2 in.





Francie Allen, *Dancing through Hoops*, 2017
Wire netting, gel medium, steel, 60 x 48 x 24 in.



Francie Allen, *Cherry Tree Dancer 1*, 2015
Wire netting, gel medium, 96 x 38 in.

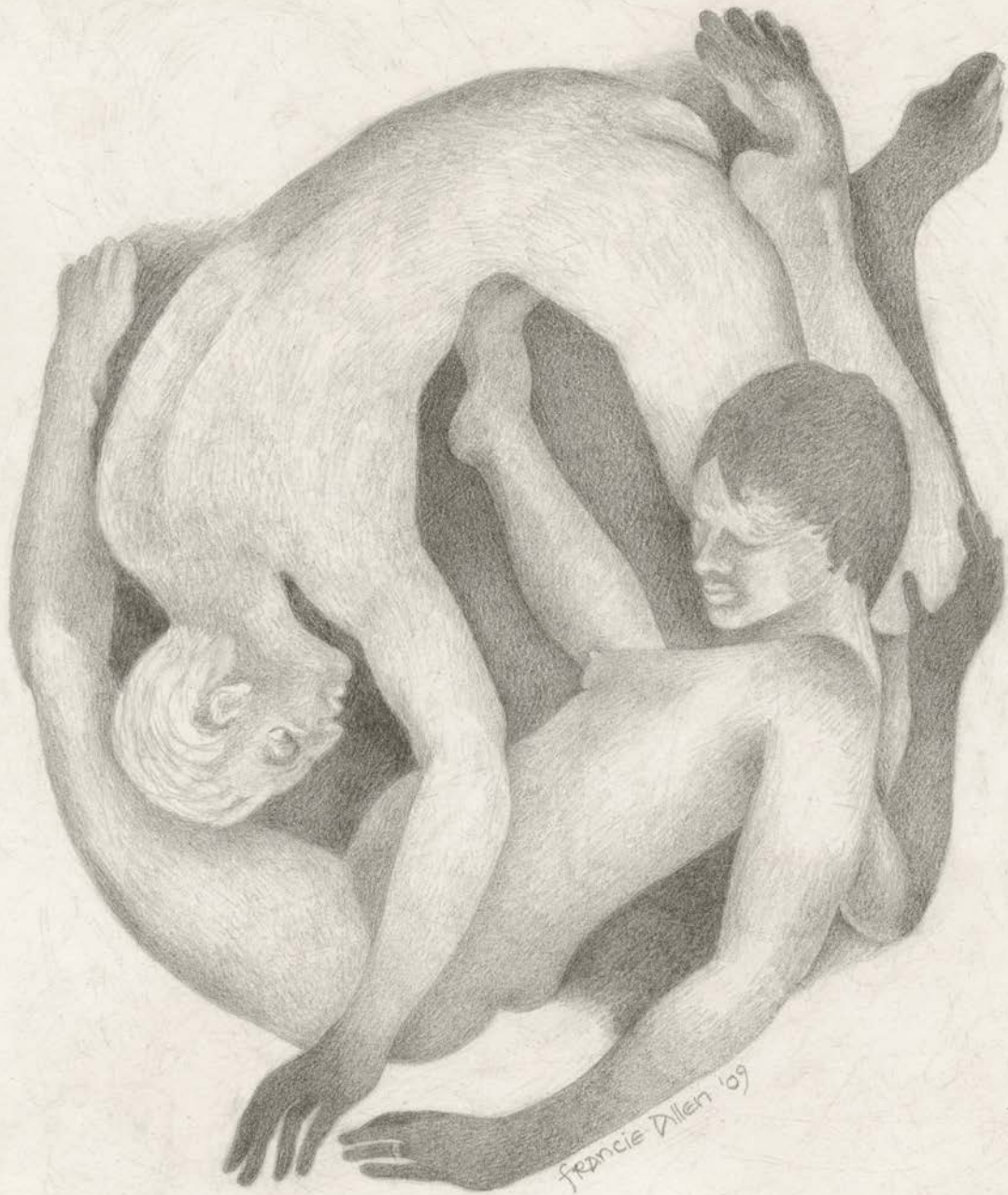

On view in the Alumnae House
Francie Allen, *Francie's Little Erotic Drawing #5*
2010, graphite, 13.5 x 12 in.

Jane Banquer



Jane Banquer, *Hen Gossip*, 2009, reduction woodcut, 12 x 20 in.



Jane Banquer
Island Afternoon, 2010
Solar plate etching
12 x 20 in.



Jane Banquer, *Island Players*, 2014, reduction woodcut, 12 x 20 in.

Jane Banquer
Moonlight Serenade, 2015
Solar plate etching, 10 x 14 in.

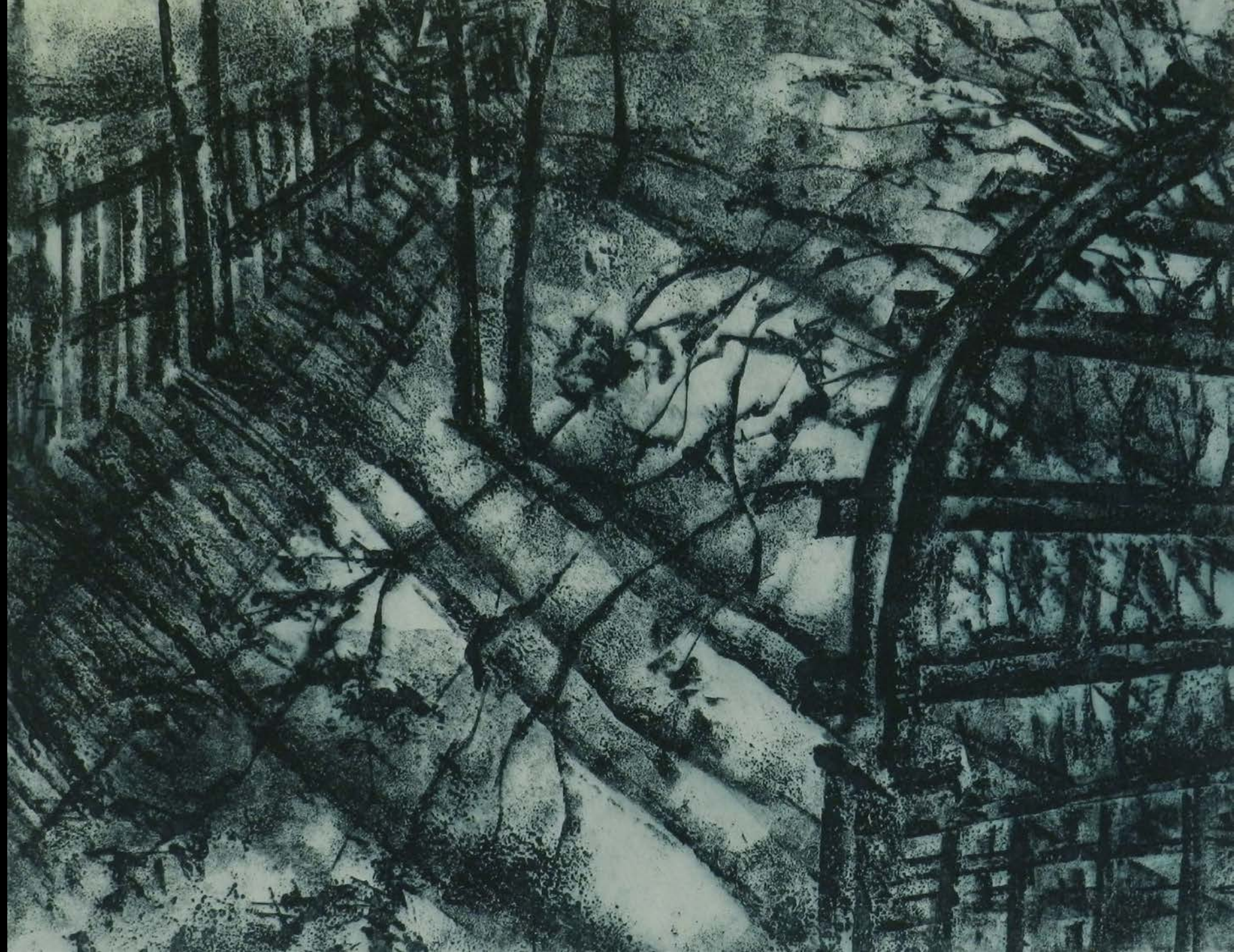

Jane Banquer, Royal Stalk, 2006, etching and collagraph, 24 x 19 in.



On view in the
Alumnae House

Jane Banquer

Path to the Beach, 2015

Woodcut, 20 x 26 in.



Elaine Sussman Belvin



Elaine Sussman Belvin, *Edisto Beach Sunrise*, 2016, photography, 16 x 24 in.



Elaine Sussman Belvin, *Mesquite Dunes Sunset*, 2015, photography, 15 x 30 in.



Elaine Sussman Belvin
White Pocket Elements, 2015
Photography, 24 x 16 in.



Elaine Sussman Belvin, *Eggshell Arch VIII*, 2015, photography, 13.5 x 24 in.

On view in the Alumnae House

Elaine Sussman Belvin

Coy Flamingo, 2011

Photography, 24 x 30 in.

